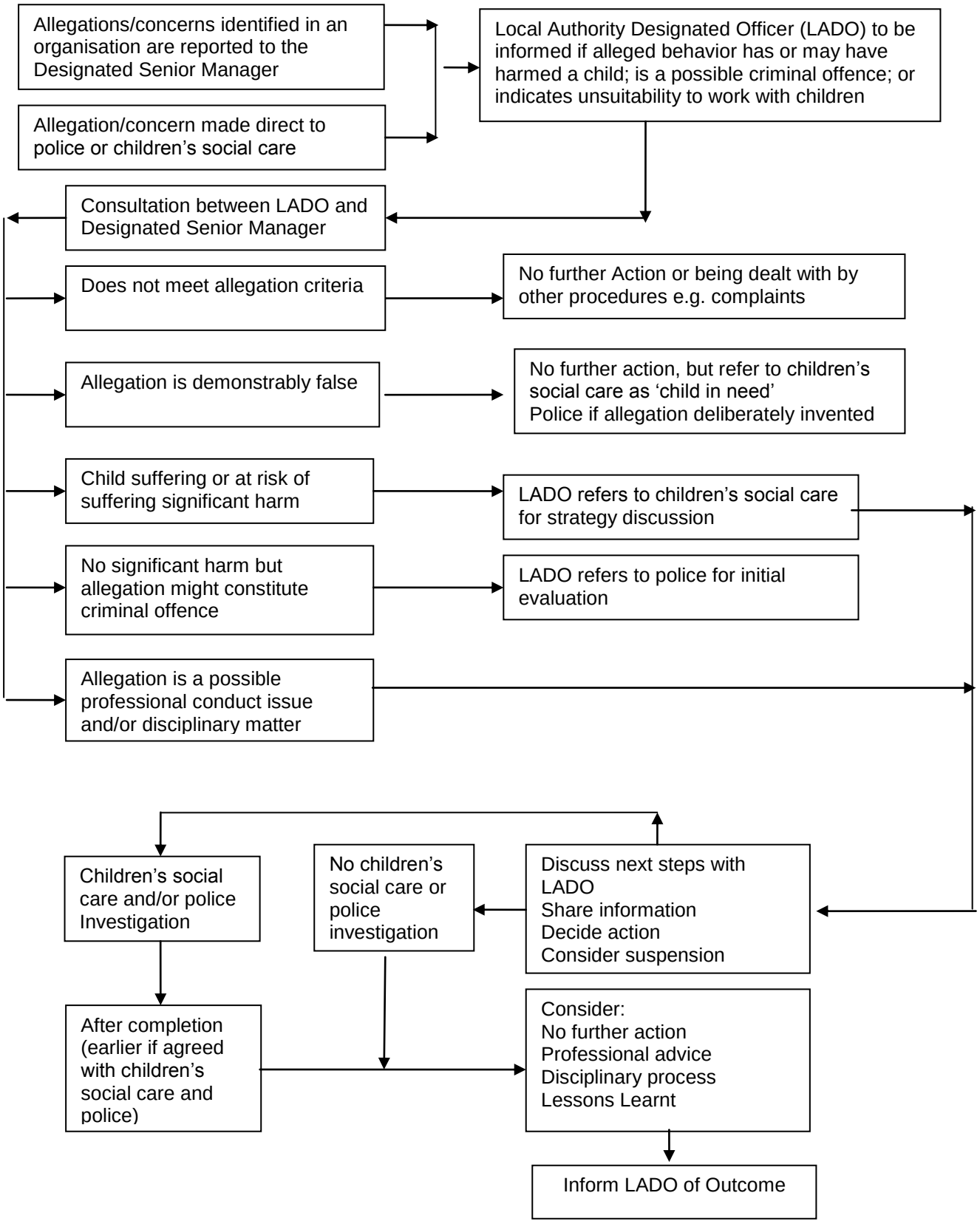ALLEGATIONS/CONCERNS AGAINST STAFF
ACTION BY DESIGNATED SENIOR MANAGER AND LA DESIGNATED OFFICER